

THE SANCTION IS VALID UP TO... APPROVED ASSISTANT ENGINEER (C) BOROUGH No. 12

Sanctioned subject to demolition of existing structure to provide open space as per plan before construction is started.

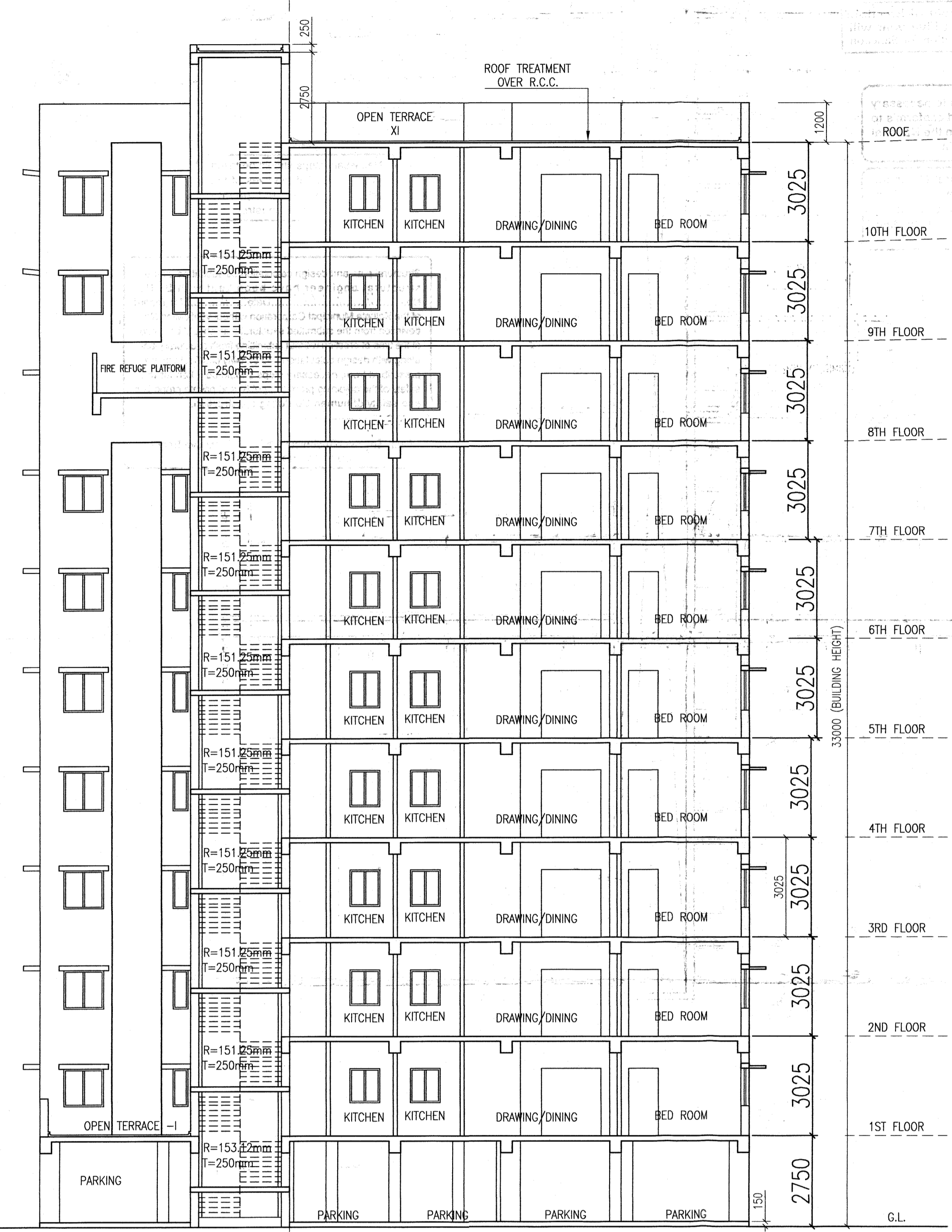

SECTION BB BLOCK-1

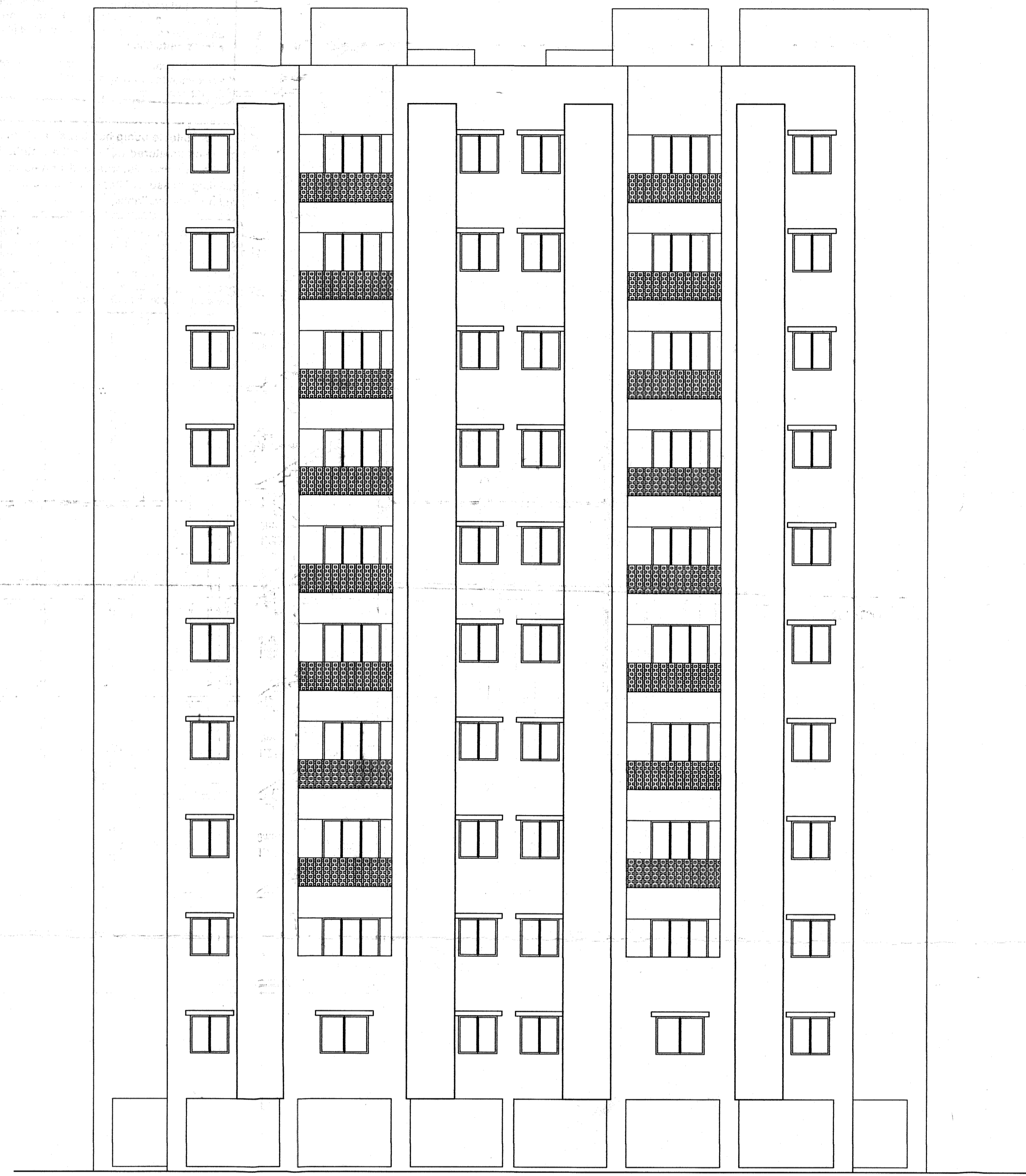

FRONT ELEVATION BLOCK-1

PROJECT PROPOSED G+X STORED RESIDENTIAL BUILDING AT PRE.NO. 126, RAMAKRISHNA SARANI, MOUZA - BEHALA, J.L.NO-2, R.S. DAG.NO. 7373,7374, KHATIAN NO.- 267, WARD NO.- 130, BOROUGH - XIV, DIST.- SOUTH 24 PARGANAS.

- SPECIFICATIONS 1. ALL DIMENSIONS ARE IN MM UNLESS IT IS MENTIONED... 2. ALL EXTERNAL BRICK WALLS ARE 250 MM THICK AND INTERNAL 125 MM THICK... 3. ALL BRICKWORK PLASTERING INSIDE OR OUTSIDE ARE IN THE RATIO OF 1:6 & 1:4... 4. ALL CIVIL WORKS ARE AS PER IS 456 AND ALL REINFORCEMENT AS PER IS 1176... 5. ALL R.C.C. WORKS ARE IN THE RATIO M-25... 6. ALL PRELIMINARY MEASURES SHALL BE TAKEN AT THE TIME OF CONSTRUCTION OF SOIL UNDERGROUND... 7. DEPTH OF WATER RESERVOIR SHALL NOT BE MORE THAN THE DEPTH OF MAIN COLUMN FOUNDATION.

DOOR-WINDOW SCHEDULE table with columns for DOORS and WINDOWS, including TYPE, WIDTH, HEIGHT, and SLD.

ARCHITECT'S CERTIFICATE THE PLOT HAS BEEN INSPECTED BY ME AND ON THAT BASIS I DO CERTIFY WITH FULL RESPONSIBILITY THAT THE PROPOSED BUILDING PLAN HAS BEEN DRAWN AS PER PROVISION OF K.M.C. BUILDING RULE 2009 AS AMENDED FROM TIME TO TIME...

DEBATOSH SAHU Architect + Urban Designer Regn. No. CA/89/12368 35A, Dr. Sarat Banerjee Road, KOLKATA-700 029

STRUCTURAL ENGINEERS CERTIFICATE THE STRUCTURAL DESIGN AND DRAWINGS OF BOTH FOUNDATION & SUPERSTRUCTURE OF THE BUILDING HAS BEEN MADE BY ME CONSIDERING ALL POSSIBLE LOADS INCLUDING SEISMIC LOAD AS PER THE NATIONAL BUILDING CODE OF INDIA AND CERTIFIED THAT IT IS SAFE AND STABLE IN ALL RESPECTS.

KOUSHIK SENGUPTA B.E. (CIVIL), M.E. (STRUCTURE) ESEB-1/75 (K.M.C.)

UNDERSEIGNED HAS INSPECTED THE SITE AND CARRIED OUT SOIL INVESTIGATION THEREON. IT IS CERTIFIED THAT THE EXISTING SOIL OF THE SITE IS ABLE TO CARRY THE LOAD COMING FROM PROPOSED CONSTRUCTION AND THE FOUNDATION SYSTEM PROPOSED HEREIN IS SAFE AND STABLE IN ALL RESPECT FROM GEO-TECHNICAL POINT OF VIEW.

ALOK ROY Empowered Geotechnical Engineer Kolkata Municipal Corporation Class-I, No.- 6/7/11 SA, Milan Park, Kolkata-700 084

TOP PROJECTS PVT. LTD. Director

SIGNATURE OF OWNER & SEAL

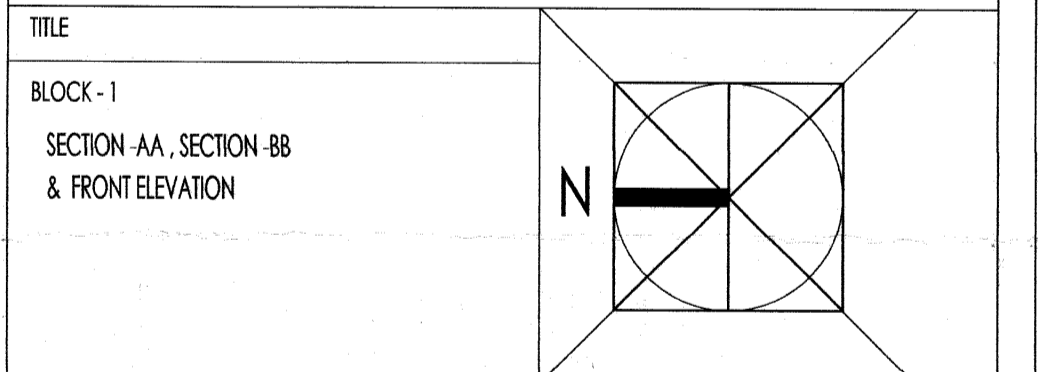

DETAIL OF BLOCK - 1 table with columns for DRAWN, CHECKED, DEALT, ARCHITECT, REF., SCALE, DATE.

ESPACE SA. SARAT BANERJEE ROAD, KOLKATA-700 029

SHEET NO. 5 OF 6

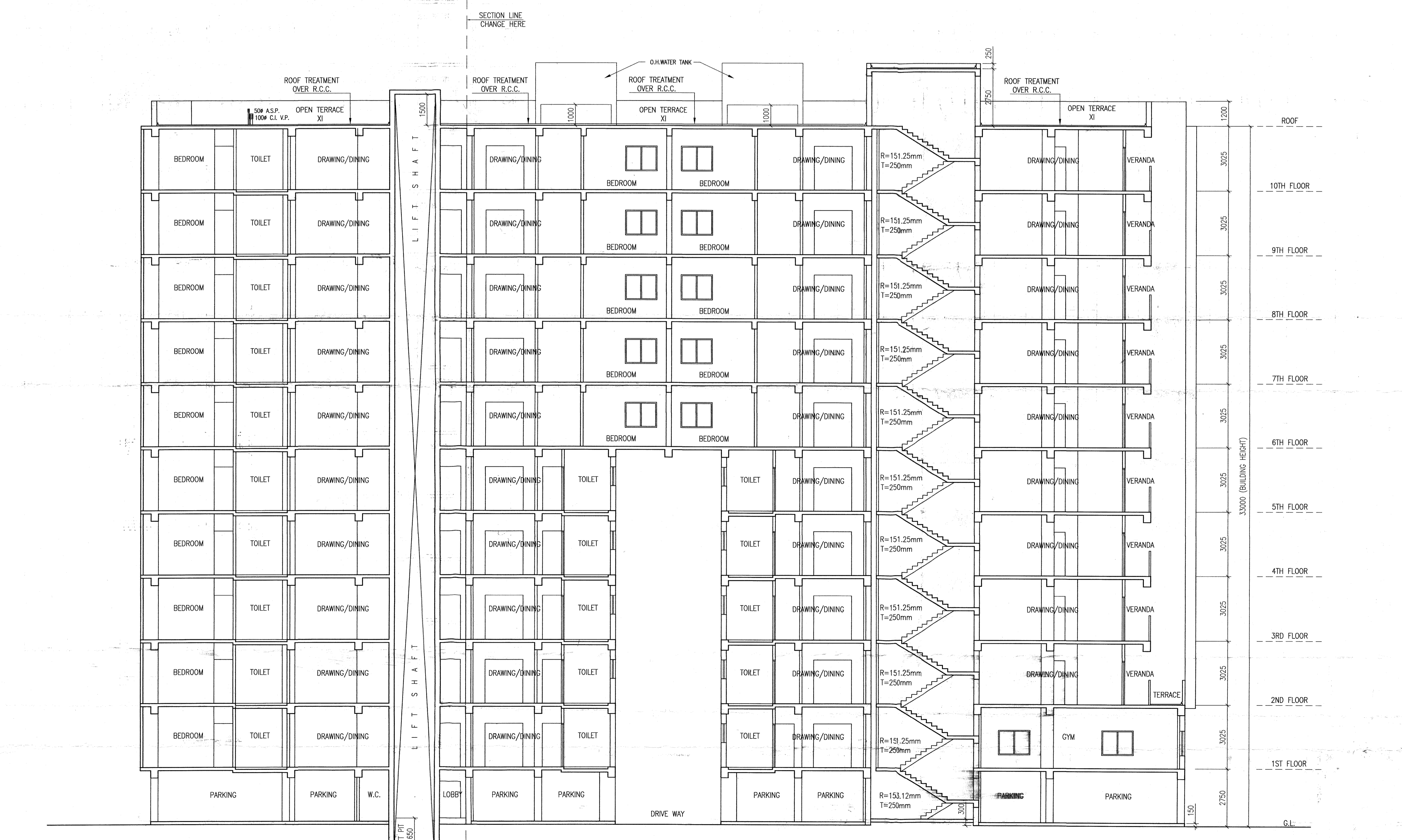

SECTION AA BLOCK-1